

THE STATE OF SOUTH CAROLINA,
COUNTY OF Greenville

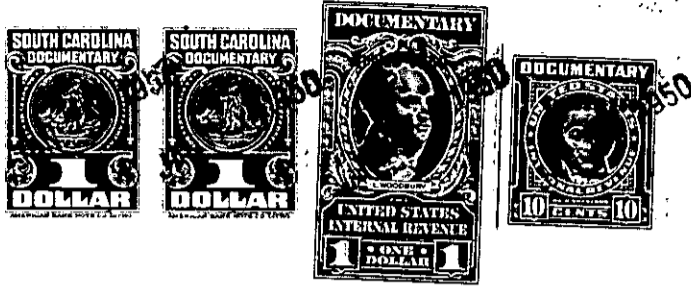

JAN 7 9 21 AM 1943

KNOW ALL MEN BY THESE PRESENTS, That I, James E. Taylor
of Greenville County
in the State aforesaid, in consideration of the sum of Nine Hundred (\$975.00)
Seventy-Five, one Hundred Dollars
to me in hand paid and before the sealing of these presents
by Mrs. Edna Burrell and G. H. Burrell
(the receipt whereof is hereby acknowledged), have granted, bargained, sold and released, and by these presents
do grant, bargain, sell and release unto the said Mrs. Edna Burrell & G. H. Burrell
in Paris Mt.

all that piece, parcel or lot of land in Township, Greenville
County, State of South Carolina known as the land conveyed to me
by R. L. Greene, and adjoins the lands of R. L.
Greene & Perry Batson's heirs, and beginning
on a stone S. W. corner, thence running
N. ~~27~~ 27 $\frac{3}{4}$ W 4.95 chains to an iron
pin on road above the Perry Batson old
home place; thence north 61 E 6.05 chains
to an iron pin; thence S 27 $\frac{3}{4}$ E 4.95
to an iron pin; thence S. 61 W 6.08
to the beginning corner, and contained
3 acres more or less.

DIST 10-E

The above described land is same the same conveyed to me by
deed from R. L. Greene on the 22 day of
May 1943, deed recorded in office Register of Mesne Conveyance for
Greenville County, in Book Vol 271 Page 131

TOGETHER with all and singular the Rights, Members, Hereditaments and Appurtenances to the said
Premises belonging, or in anywise incident or appertaining.

TO HAVE AND TO HOLD all and singular the Premises before mentioned unto the said
Mrs. Edna Burrell & G. H. Burrell
their Heirs and Assigns forever.